

4-0-24

AREA = 0.53 ACRES.

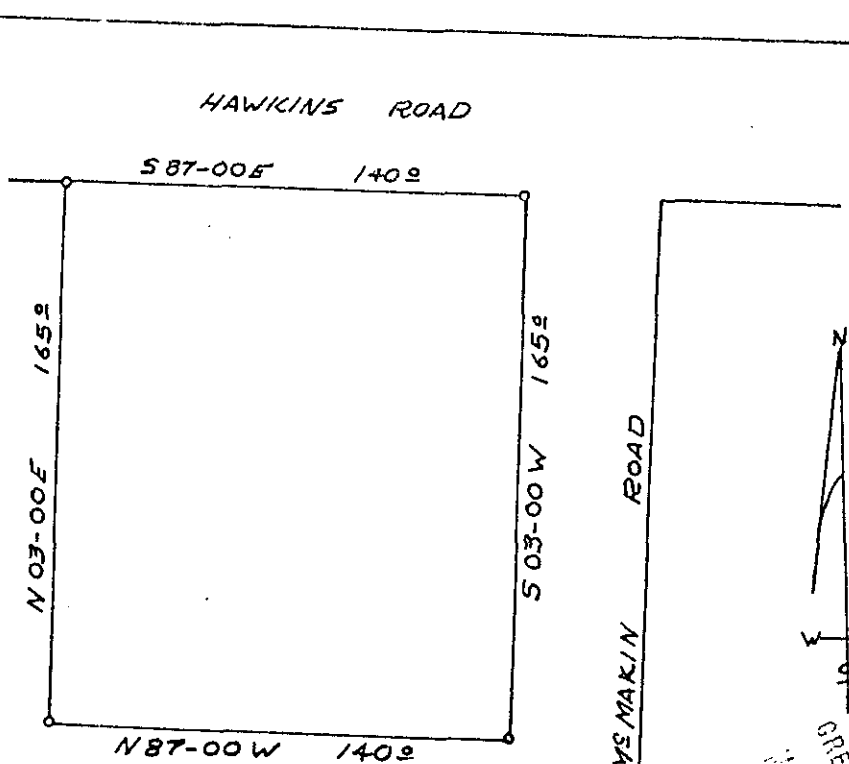

FILED
 GREENVILLE CO. S.C.
 MAY 2 2 55 PM '73
 DUNN & TANNERSLEY
 R.I.C.

PLAT OF PROPERTY
 OF
 MILDRED H. BURNS
 PINKNEY BURNS JR.

MAY 2 1973

BATES TOWNSHIP GREENVILLE CO.
 STATE OF SOUTH CAROLINA
 OCT 16, 1970

31184

SURVEY BY
 Terry L. Dill
 Reg C. E. & L. S. #104

RECORDING FEE
 PAID \$ 1.25
 Photo

Plat recorded May 2, 1973 at 2:55 PM # 31184

SCALE 1" = 50'